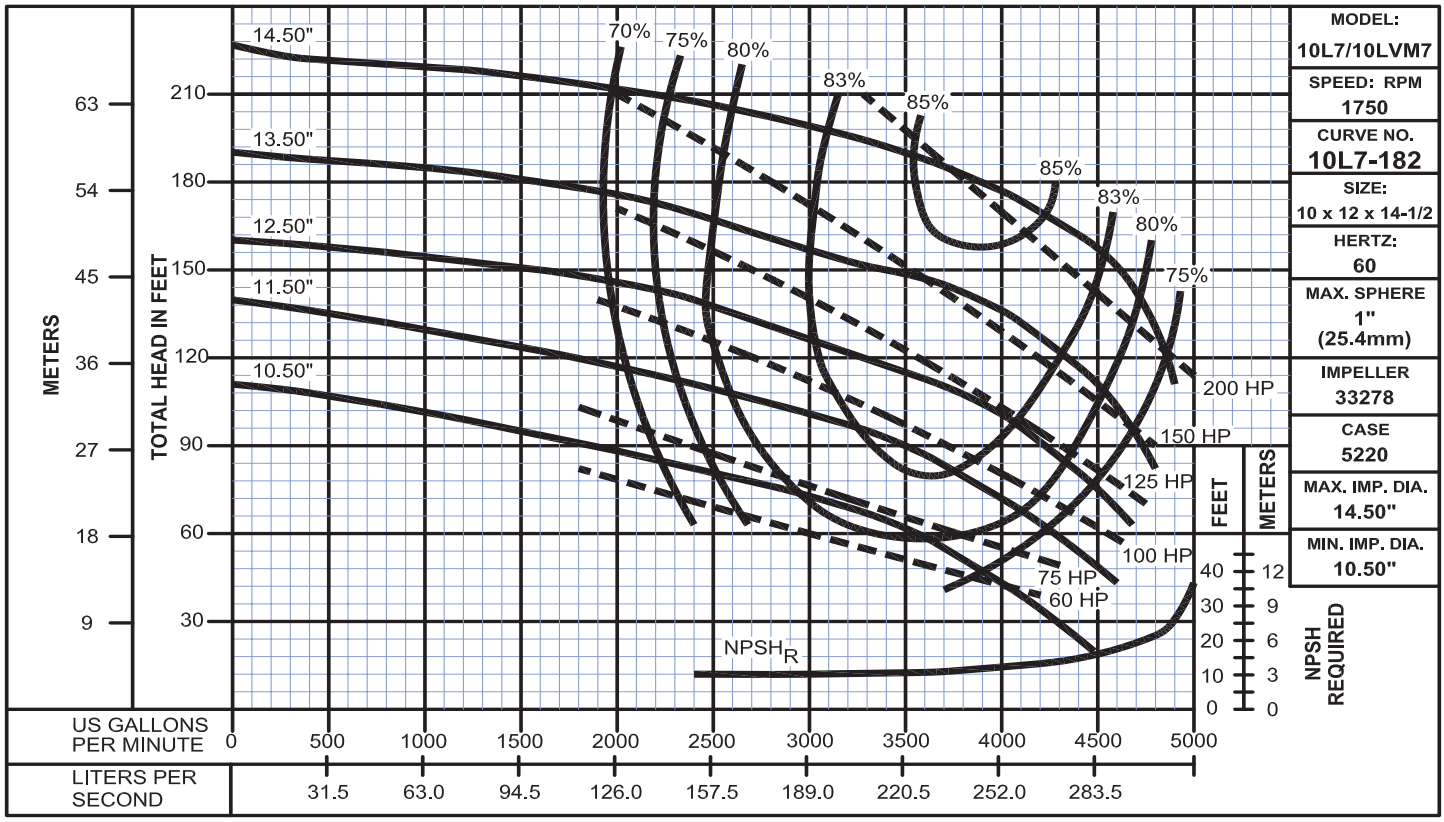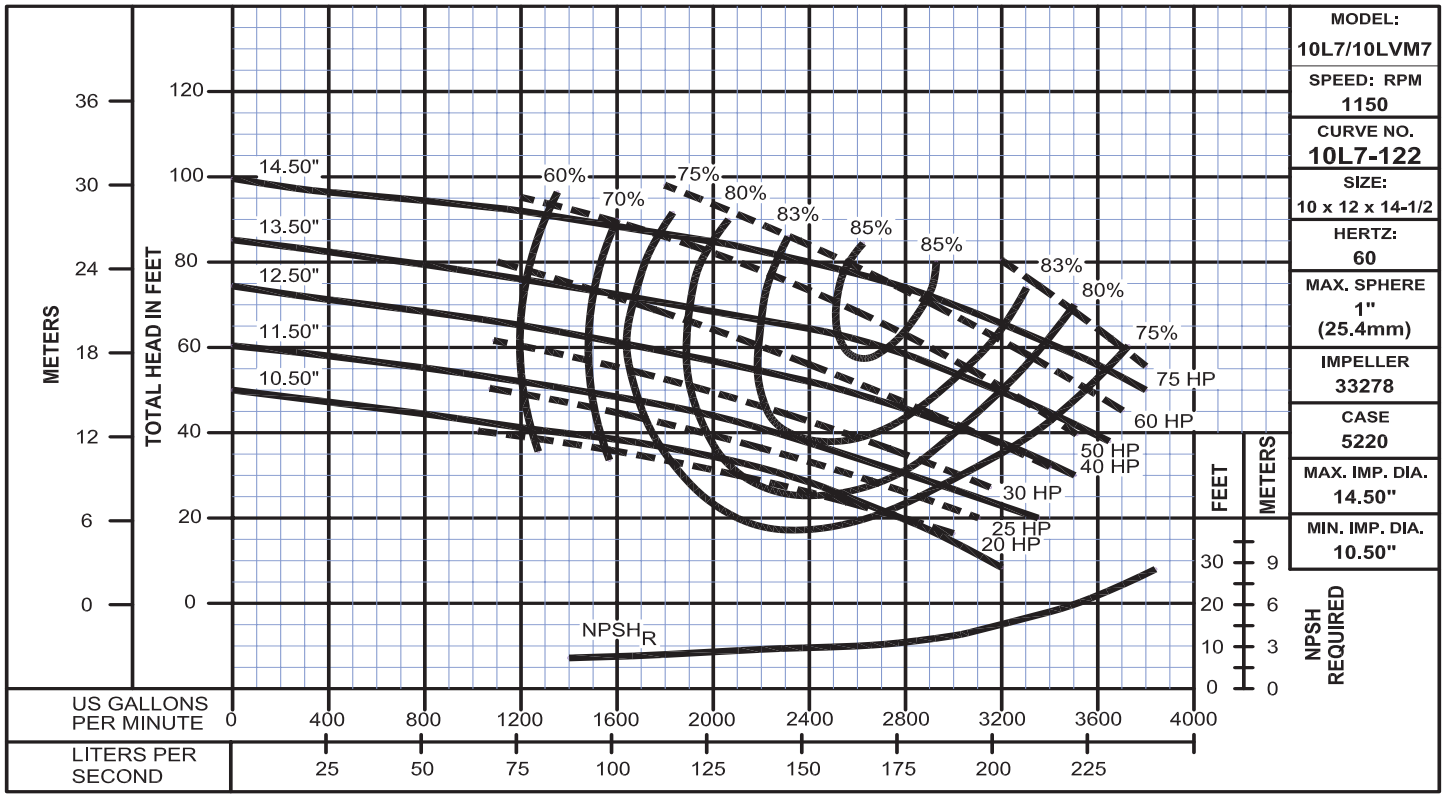Split Case Pumps - Vertically and Horizontally Mounted